Teco, si, vengo anch'io

Extrait de l'opéra "La caduta dei Decemviri" écrit en 1727

Teco, si, vengo anch'io
e meco viene Amor :
non paventar, cor mio,
non paventar, mio cor.

Leonardo VINCI 1690-1730

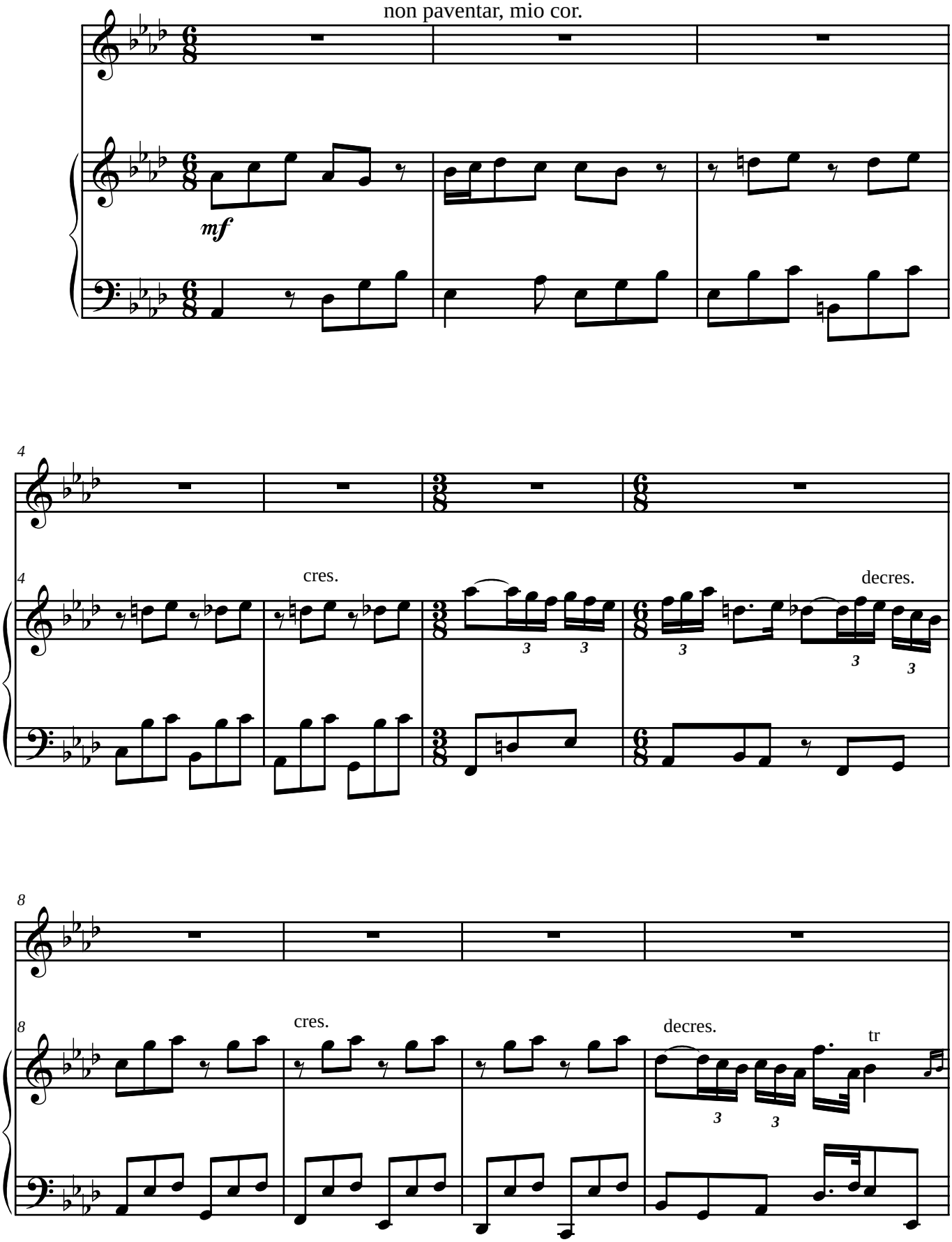

Teco, si, vengo anch'io

12

Te - co si... ven - go/an - ch'i - o e me - co

p

15

vie - ne/A-mo - re, me - co vie - ne/a - mor, si me - co vie - ne/A -

19

mor vie - ne a - mor.

mf

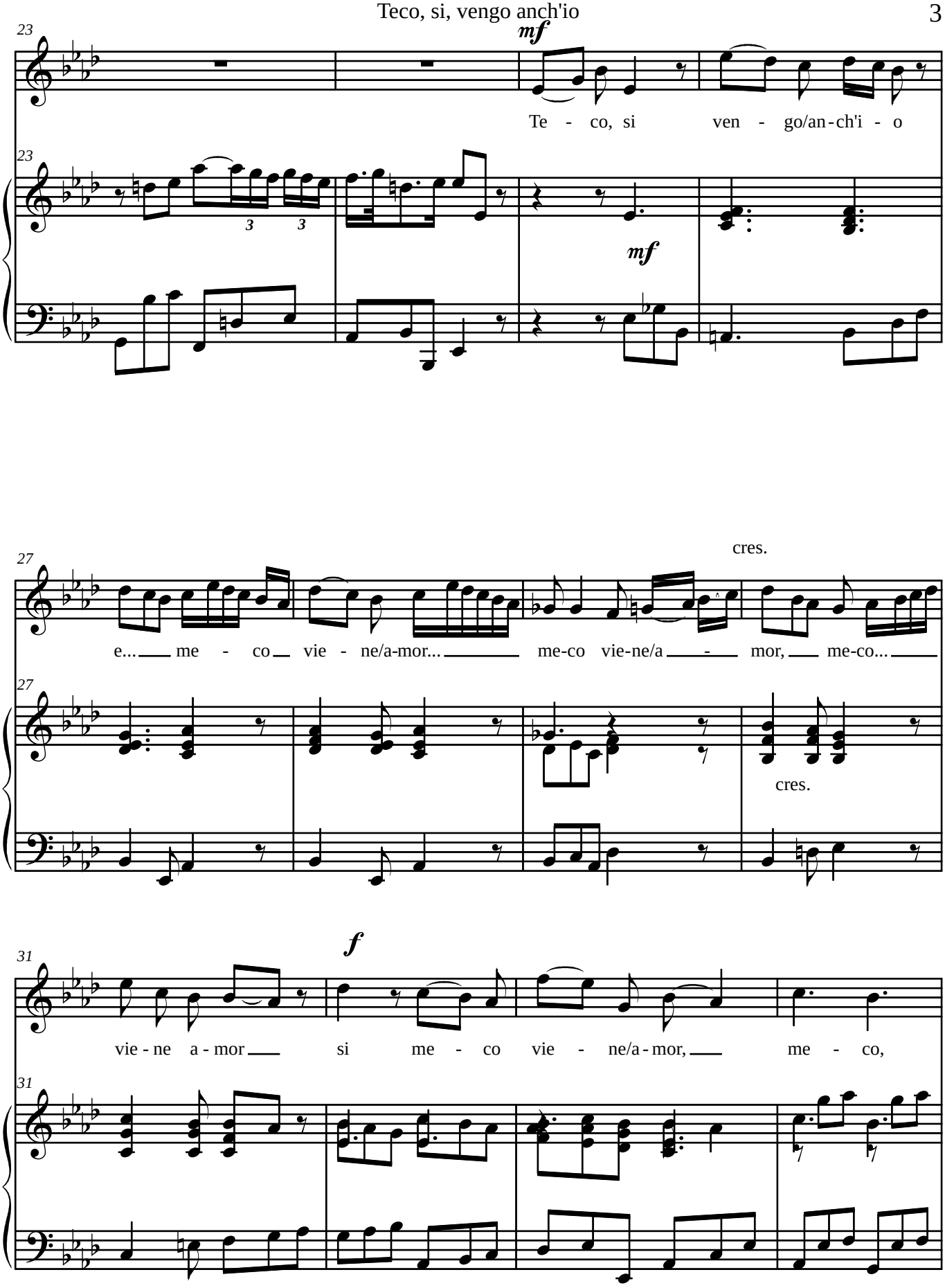
23
mf
Te - co, si ven - go/an-ch'i - o
3 3
mf
27
cres.
e... me - co vie - ne/a-mor... me-co vie-ne/a - mor, me-co...
cres.
31
f
vie - ne a - mor si me - co vie - ne/a - mor, me - co,

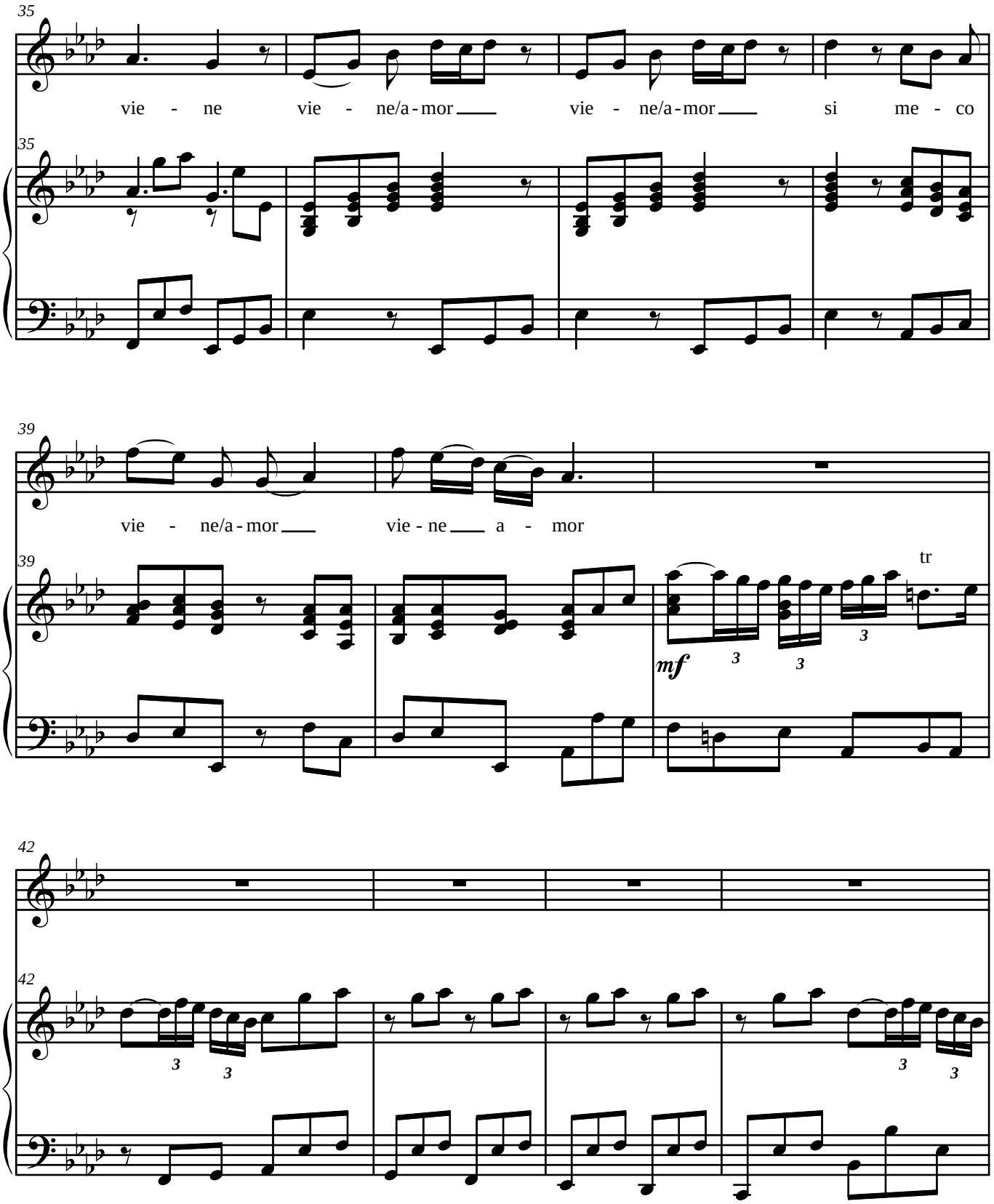
35
vie - ne vie - ne/a - mor vie - ne/a - mor si me - co
39
vie - ne/a - mor vie - ne a - mor
tr
mf
42

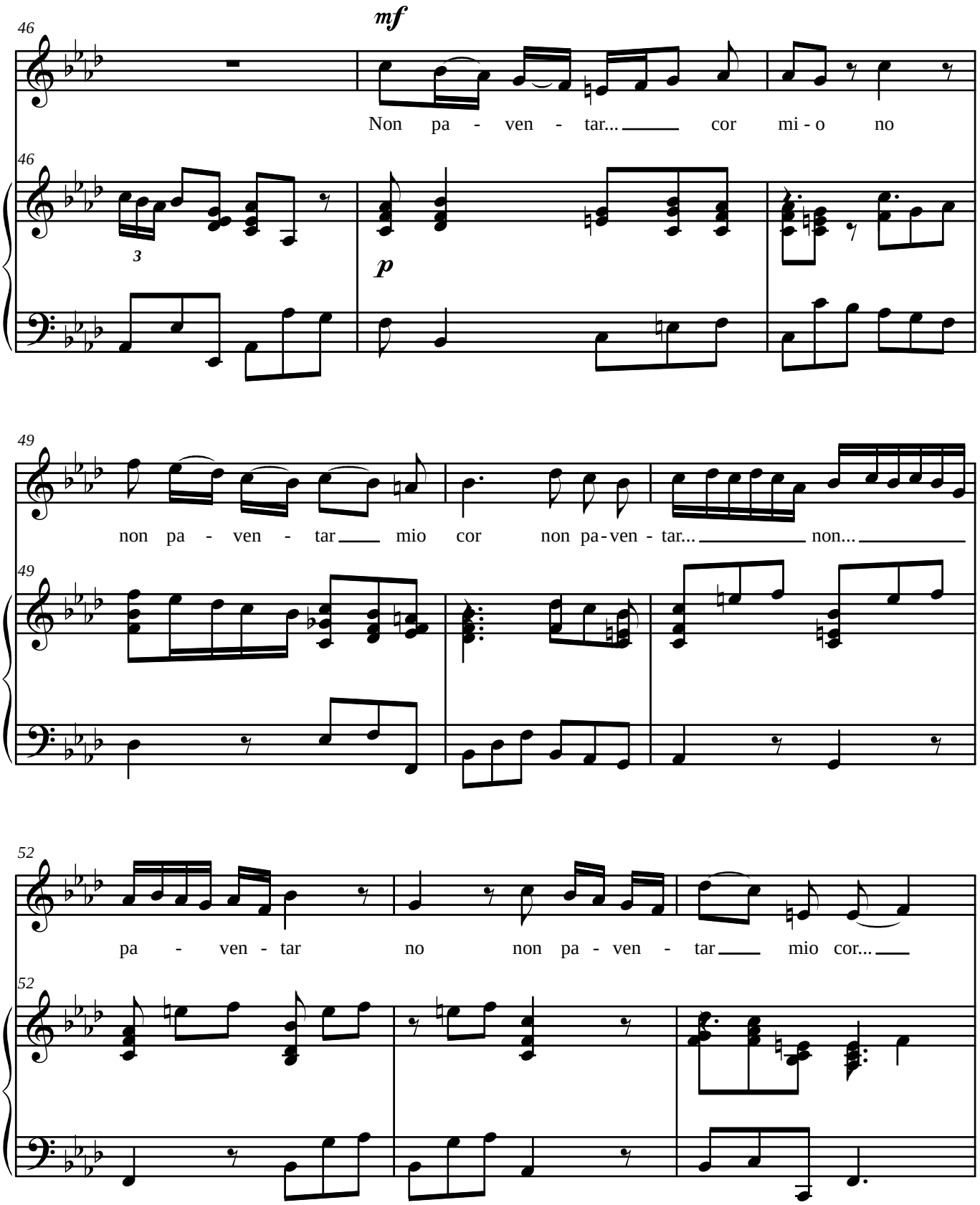
46
mf
Non pa - ven - tar... cor mi - o no
p
49
non pa - ven - tar mio cor non pa-ven - tar... non...
52
pa - ven - tar no non pa - ven - tar mio cor...

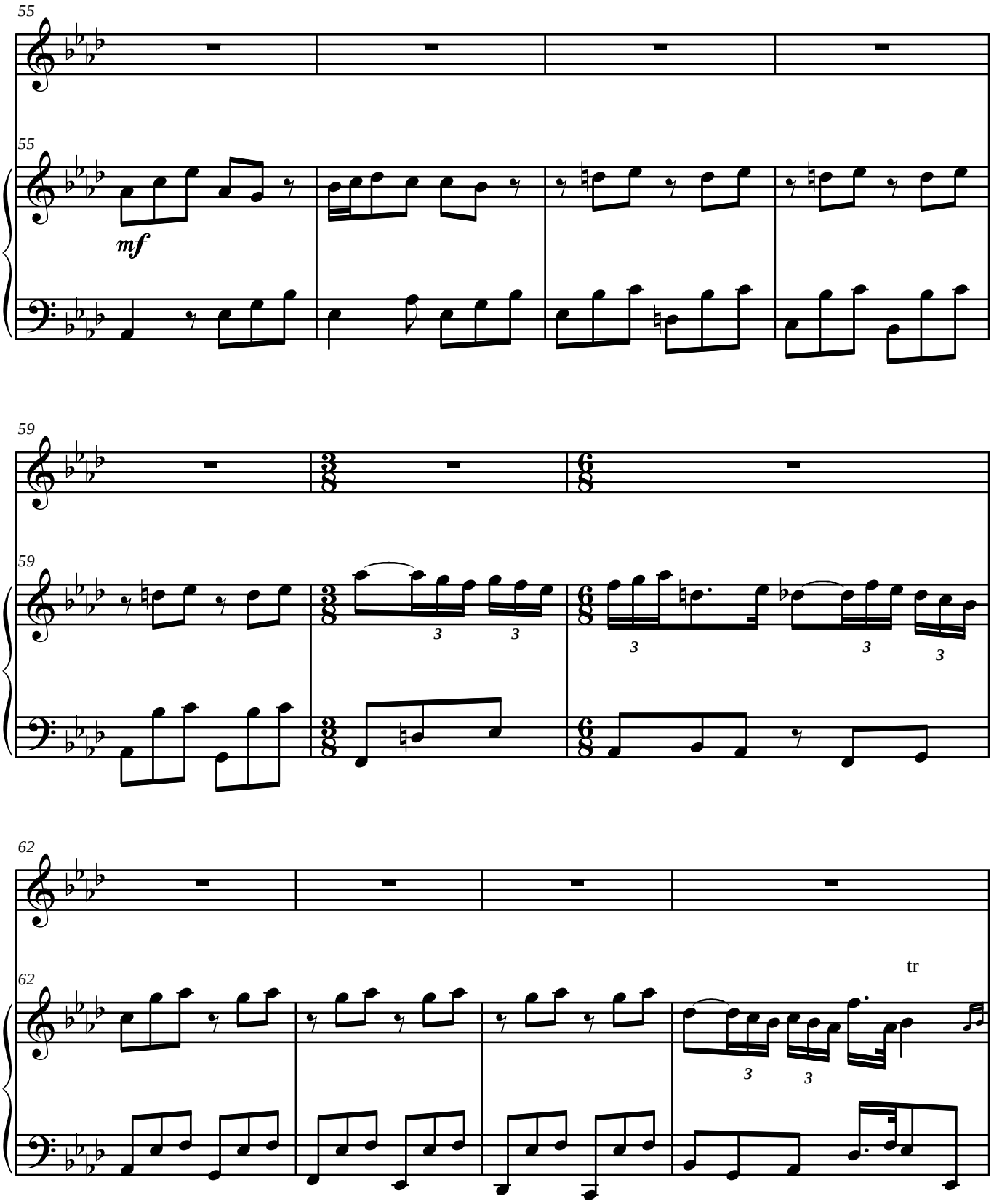
55
55
mf
59
59
3
3
3
3
3
62
62
tr
3
3

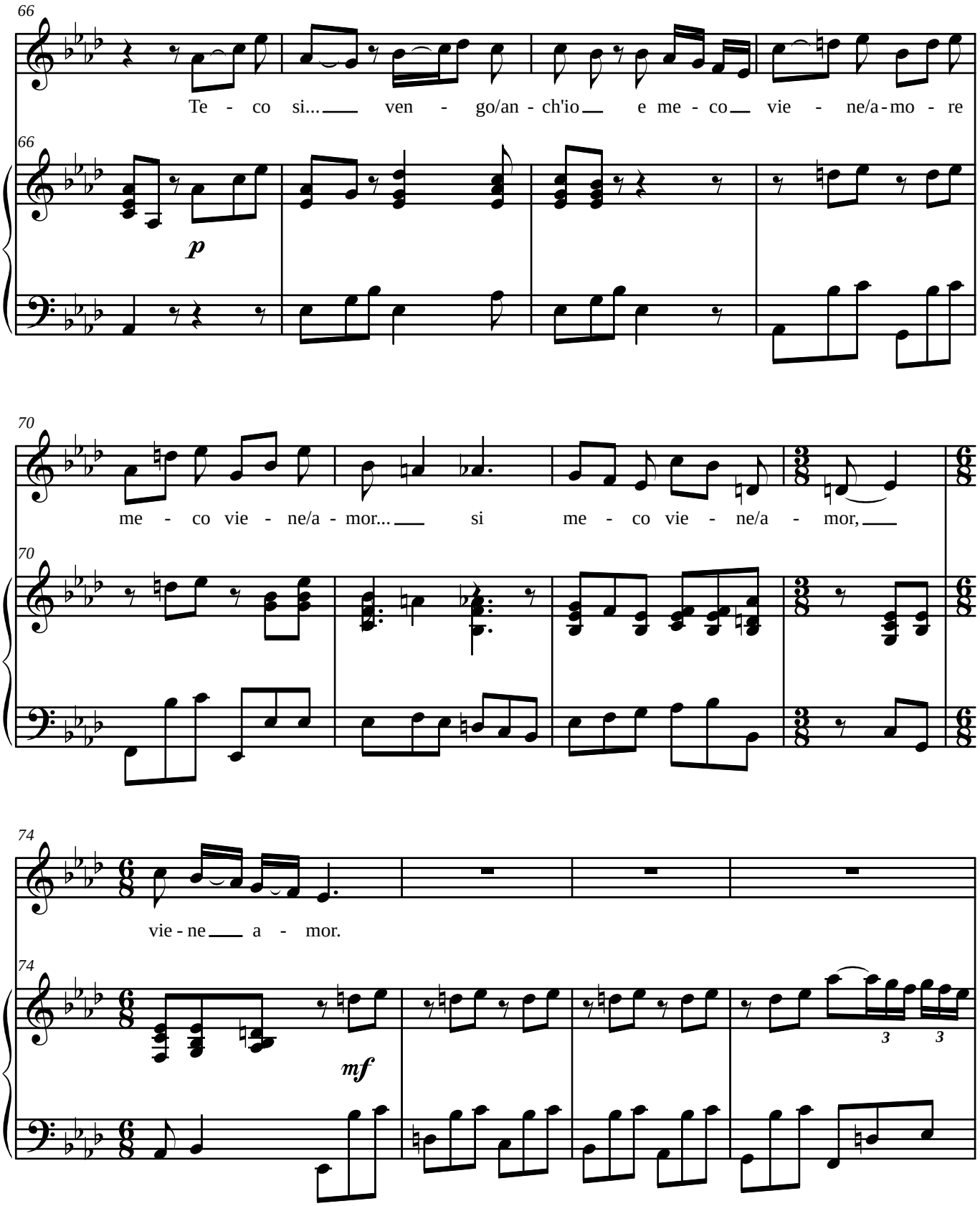
66
Te - co si... ven - go/an - ch'io e me - co vie - ne/a - mo - re
p
70
me - co vie - ne/a - mor... si me - co vie - ne/a - mor,
74
vie - ne a - mor.
mf

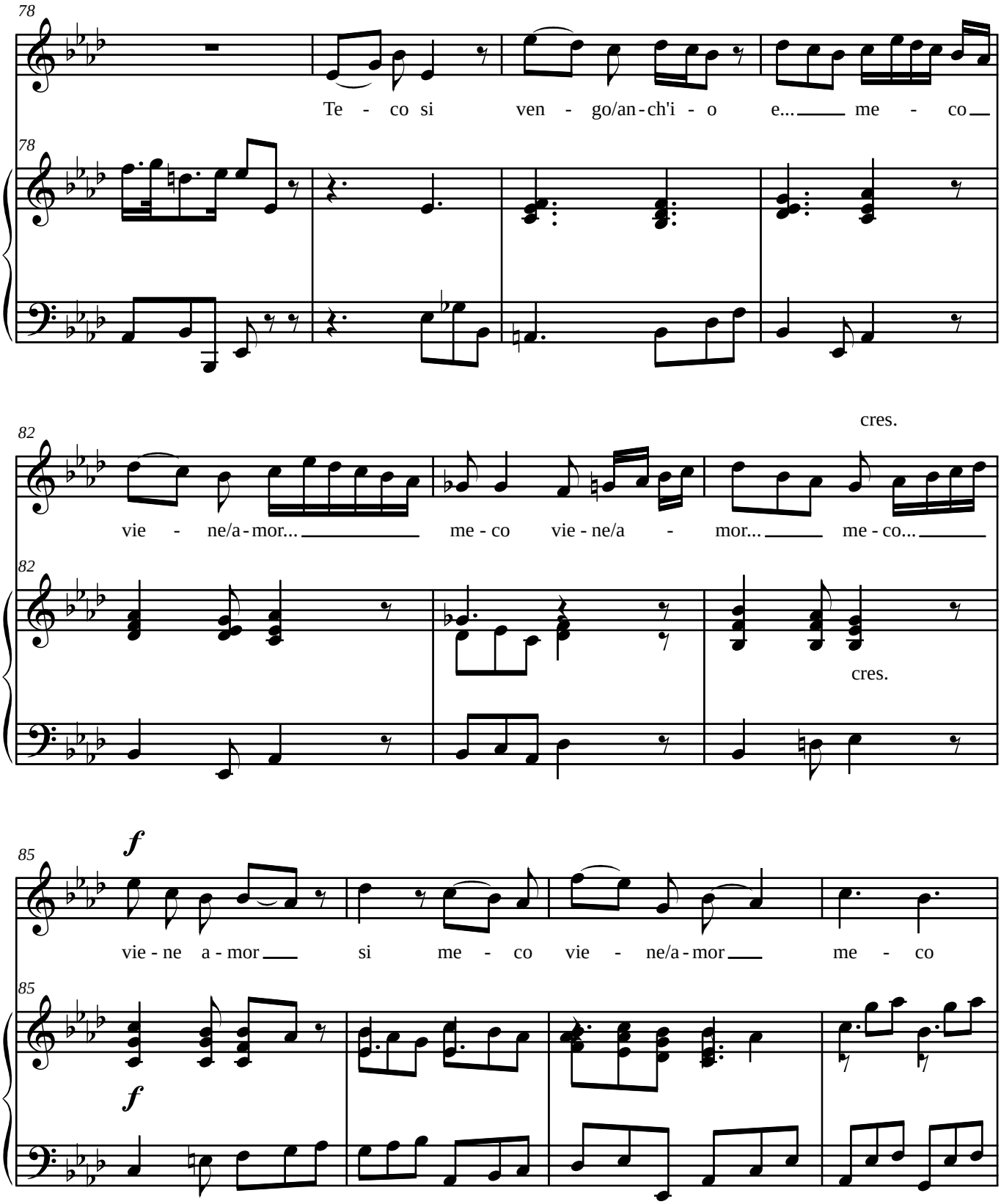
78
Te - co si ven - go/an - ch'i - o e... me - co
78
82
vie - ne/a - mor... me - co vie - ne/a - mor... me - co...
cres.
82
cres.
85
f
vie - ne a - mor si me - co vie - ne/a - mor me - co
85
f

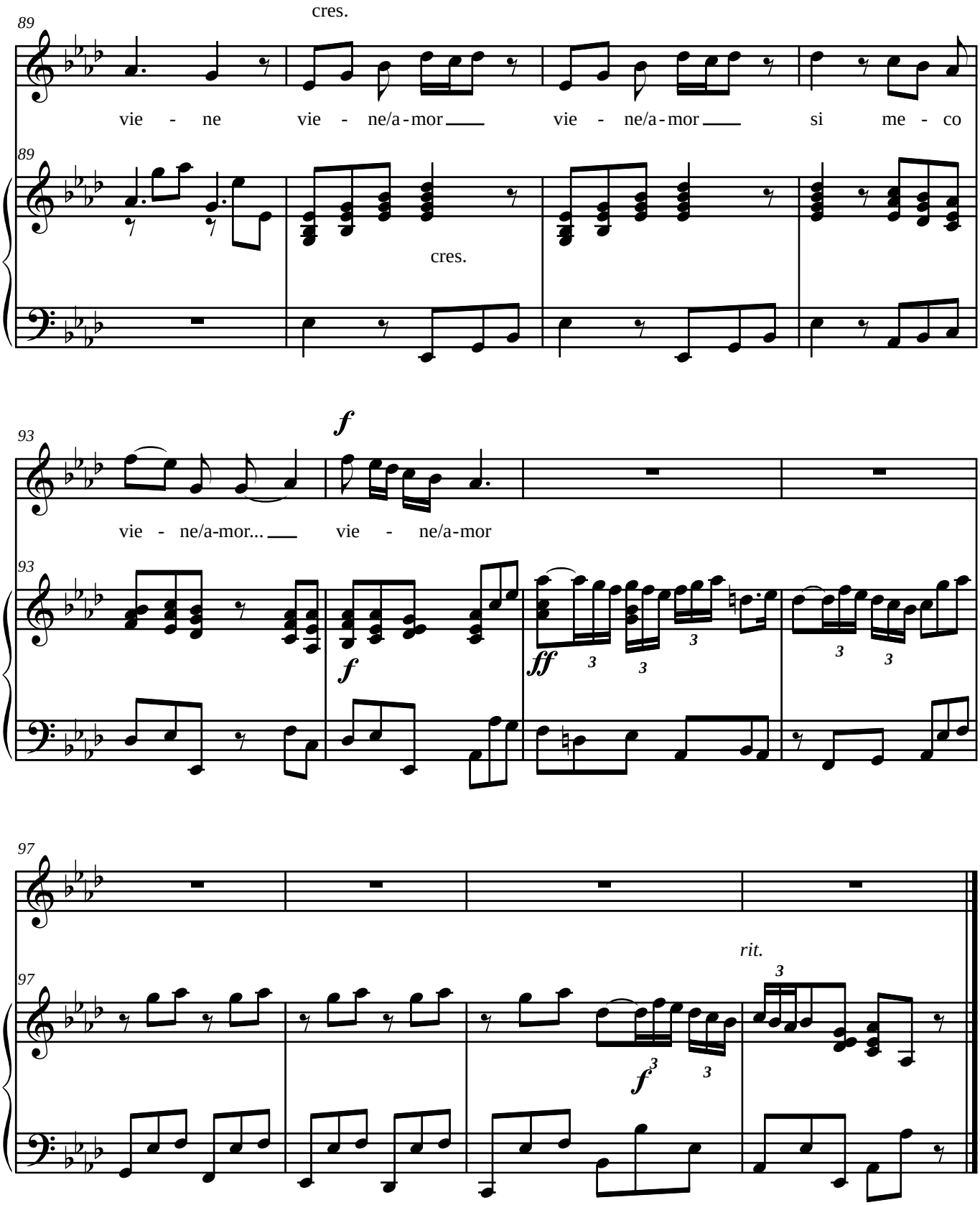
89
cres.
vie - ne vie - ne/a-mor vie - ne/a-mor si me - co
cres.
93
f
vie - ne/a-mor... vie - ne/a-mor
f
ff
97
rit.
f